Fra kalk til maling – til kalk

SANKT NICOLAI KIRKE
RØNNE

Restaurering 2012, 2013 og 2014

2012

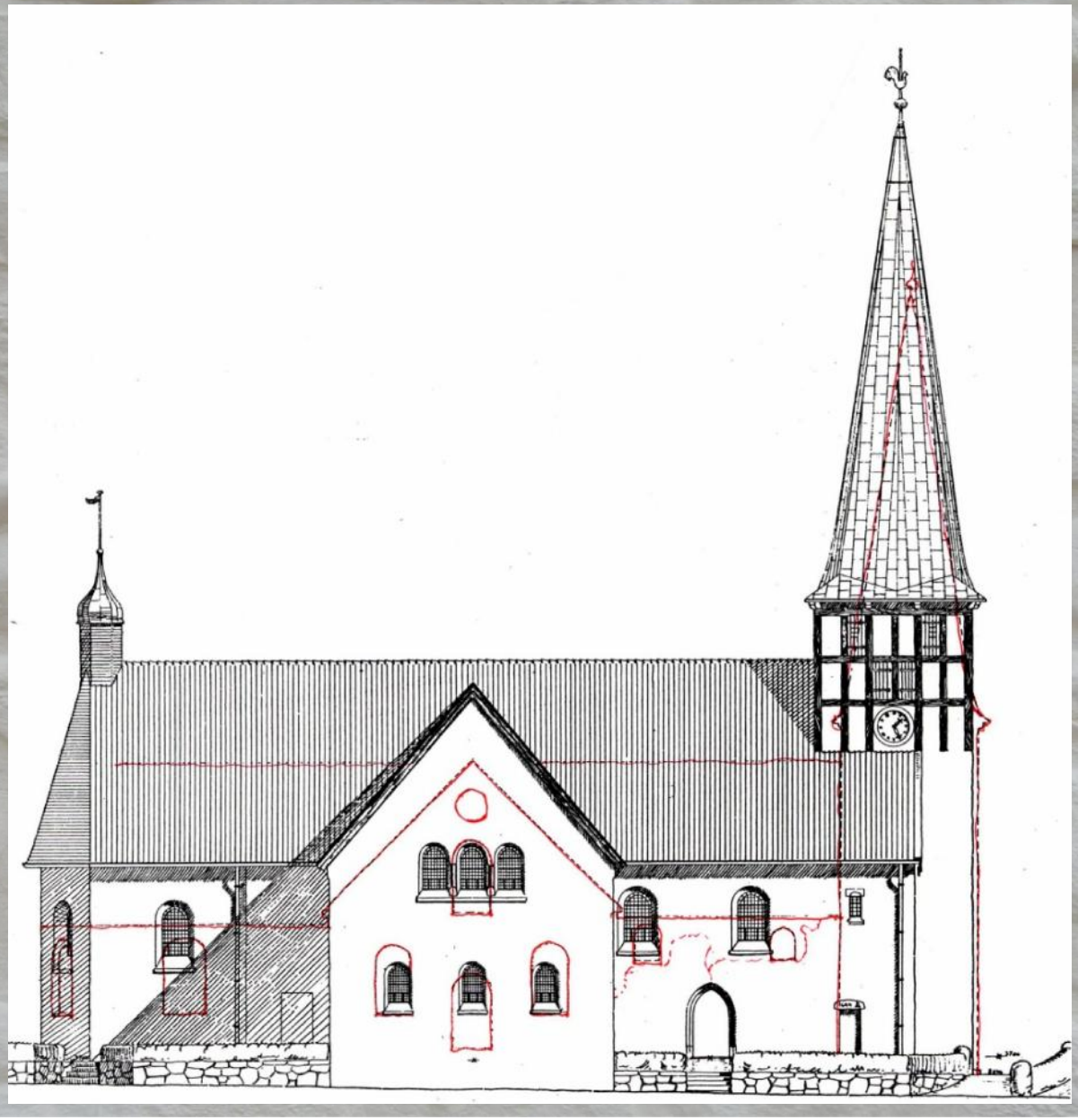

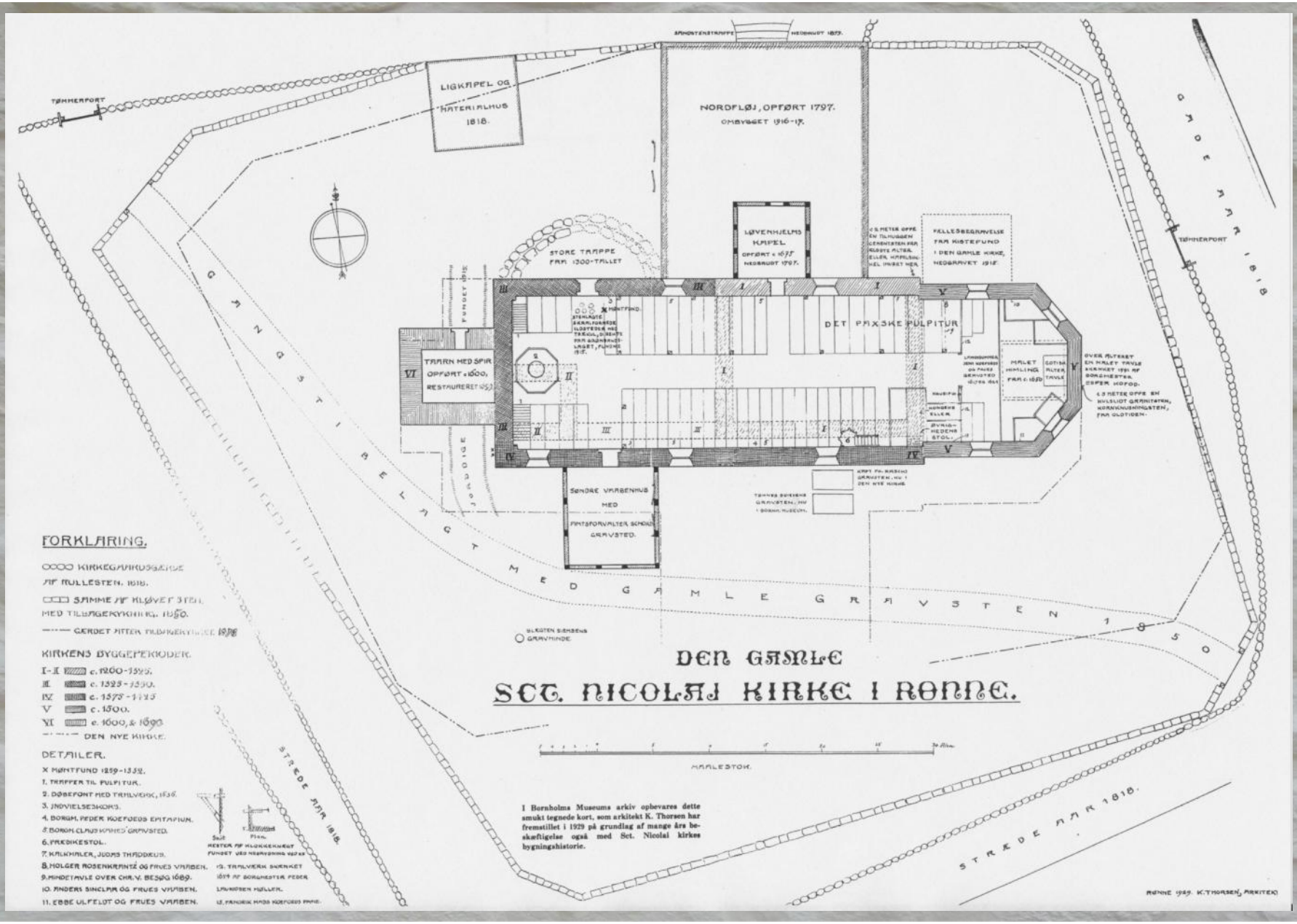

I Bornholms Museums arkiv opbevares dette smukt tegnede kort, som arkitekt K. Thorsen har fremstillet i 1929 på grundlag af mange års beskæftigelse også med Sct. Nicolai kirkes bygningshistorie.

A,Æ, K

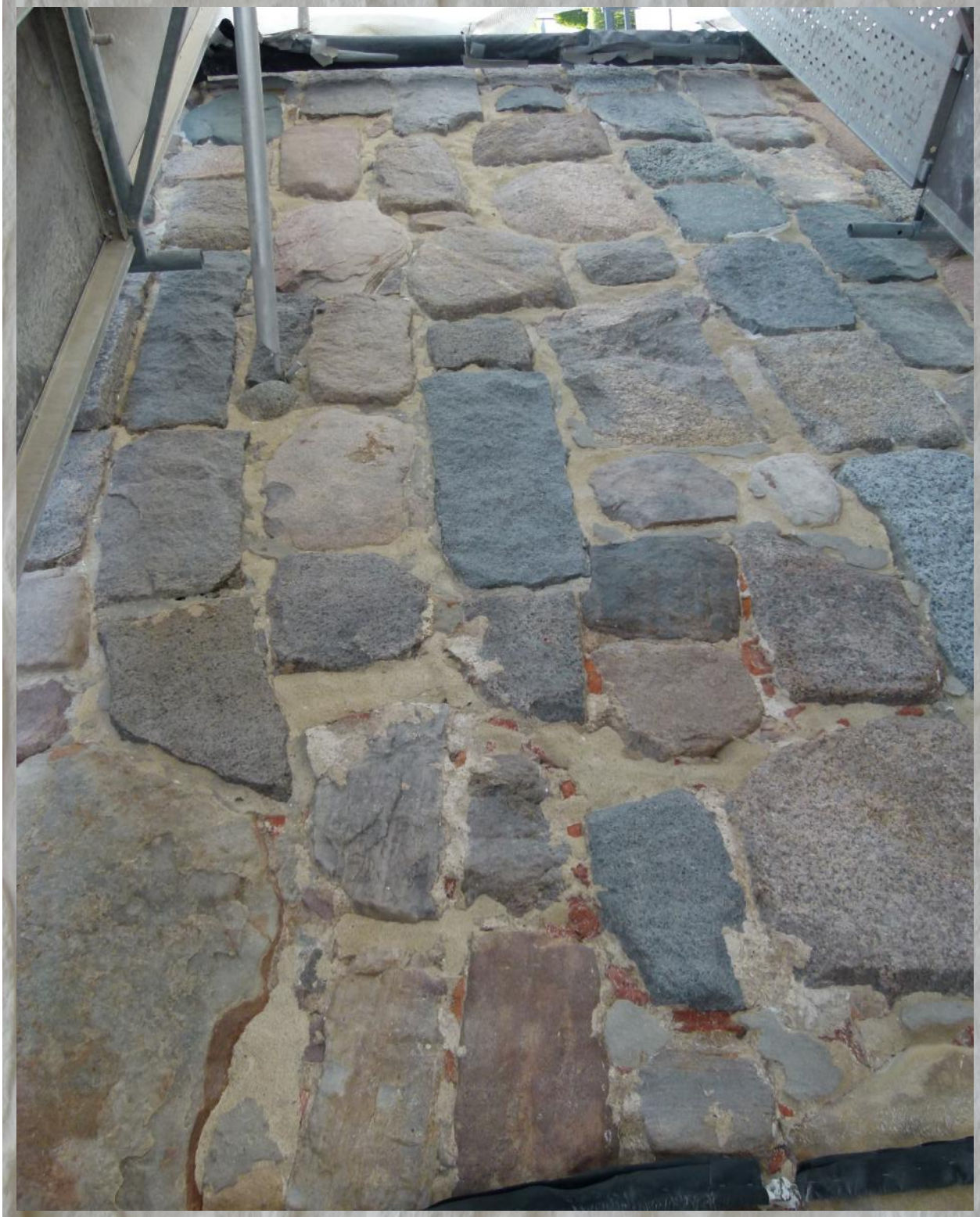

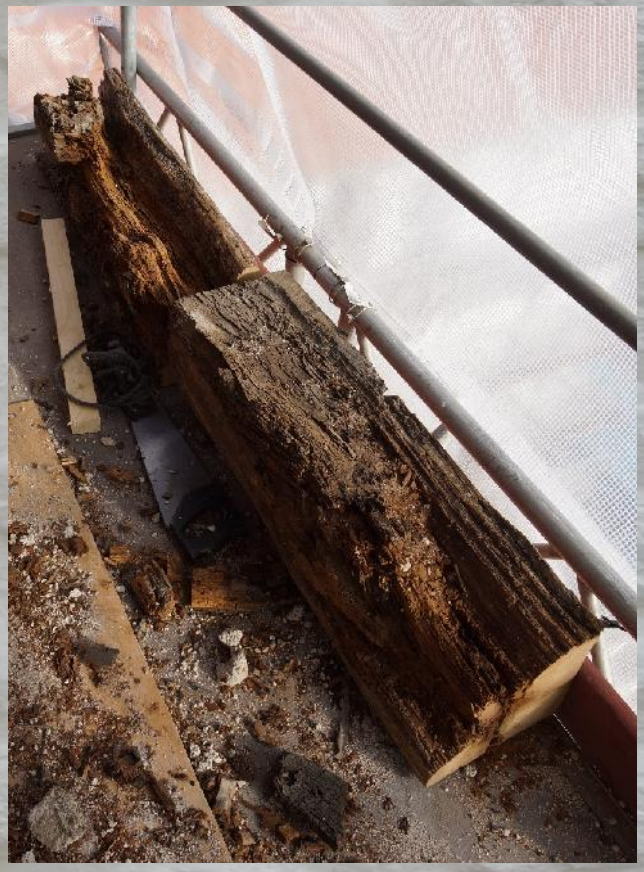

KAESER

SCANIA

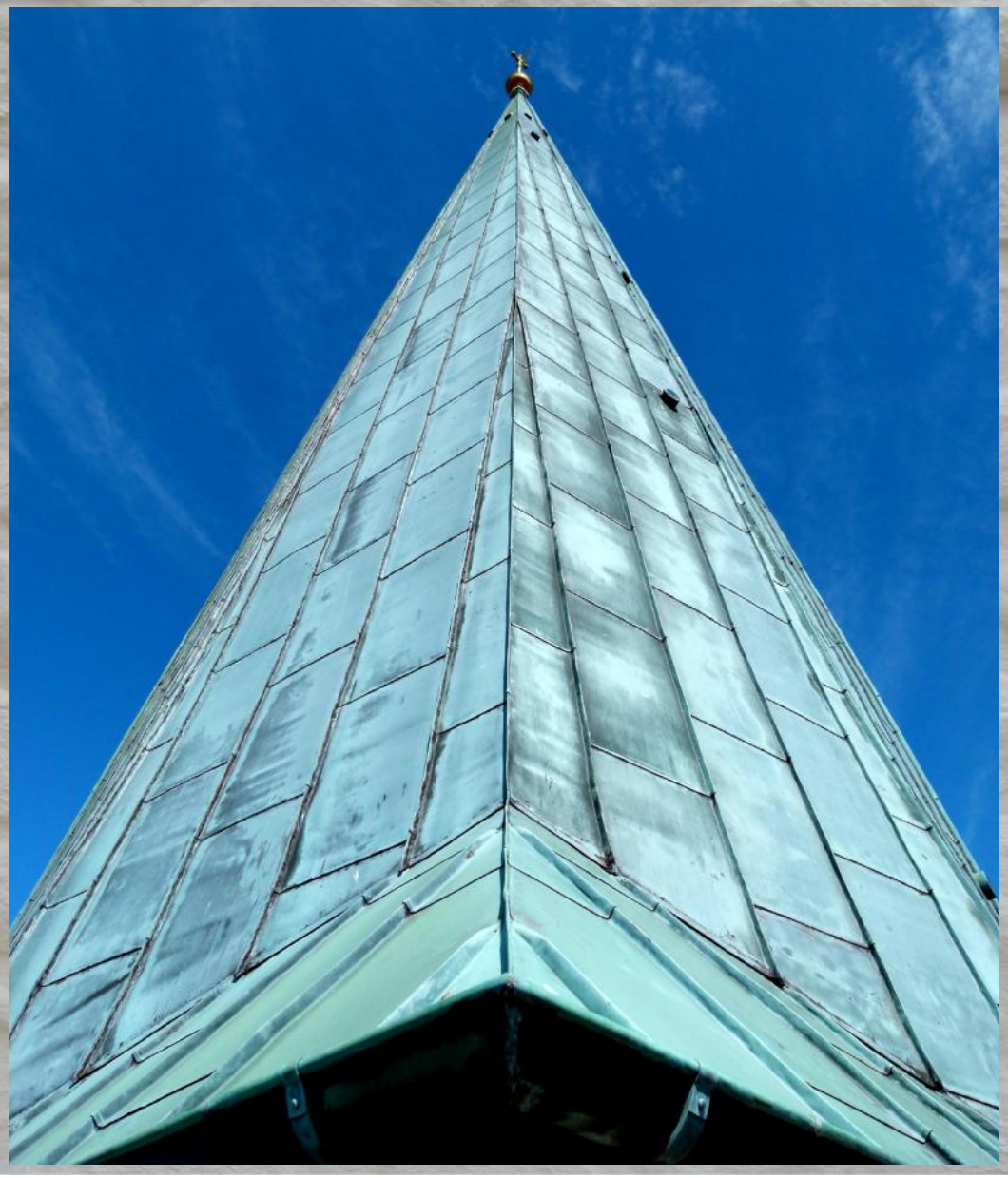

2012

2015